

# **VENUE VISUAL GUIDE**

---

I am going to a show at Perth Theatre, Mill St,  
Perth, PH1 5HZ.

**PERTH**  
**THEATRE**



This is the entrance to Perth Theatre where the performance will be taking place.

The front of Perth Theatre looks like this. I will enter through the automatic glass doors underneath the large sign.

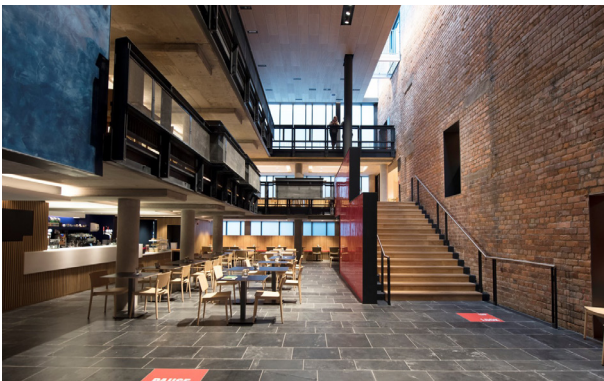

When I walk inside the centre, I will see this area called the foyer.

There will be Visitor Experience staff who can help with any questions about the event. It might be quite busy and noisy with other members of the audience.

---



This is the Box Office. This is where I can buy tickets or collect prepaid tickets for the show.

If I have an e-ticket on my phone, or already have my tickets, I do not need to go to the box office.

When I have my tickets, I can go into the theatre.



If I have tickets that are in the Dress Circle, I will need to take the stairs to get to my seats.

There is also a lift I can use to get up to the level where the Dress Circle is.

I can check on my ticket where my seat is.

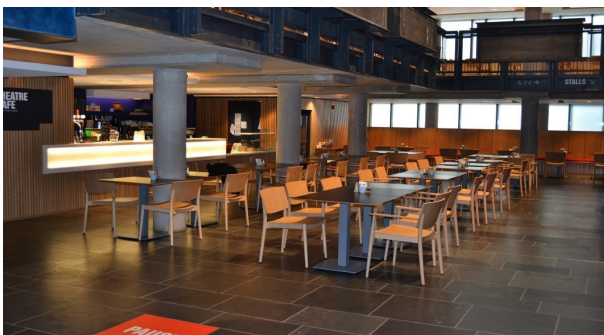

There is a café and bar on the ground floor where I can buy drinks and snacks before the show begins.



I will show my ticket to the Visitor Experience team when I go into the theatre auditorium where the performance is taking place.

They can help me if I need to ask questions.

---



**Toilet:** If I need to go to the toilet, I should look for these toilet signs or ask a member of the Visitor Experience team for directions.



### **Auditorium/ Performance space:**

I will watch the performance in this large room. My seat number is on my ticket. It will have a letter for the seating row and a seat number. A member of the Visitor Experience team can help me find it.



The lights will dim when the show is ready to start and the actors will come on to the stage.

The actors won't be able to talk directly to me during the play. They will be in character.



If I would like to take some time out during the play, I may leave at any time and find a seat in the foyer or the bar until I am ready to go back in.



At the end of the show the audience will clap to show the actors that they enjoyed the performance.

When the clapping has ended, the lights will get brighter. This means the show is over.

I can now leave the theatre. The Visitor Experience team will show me which way I can exit.

---